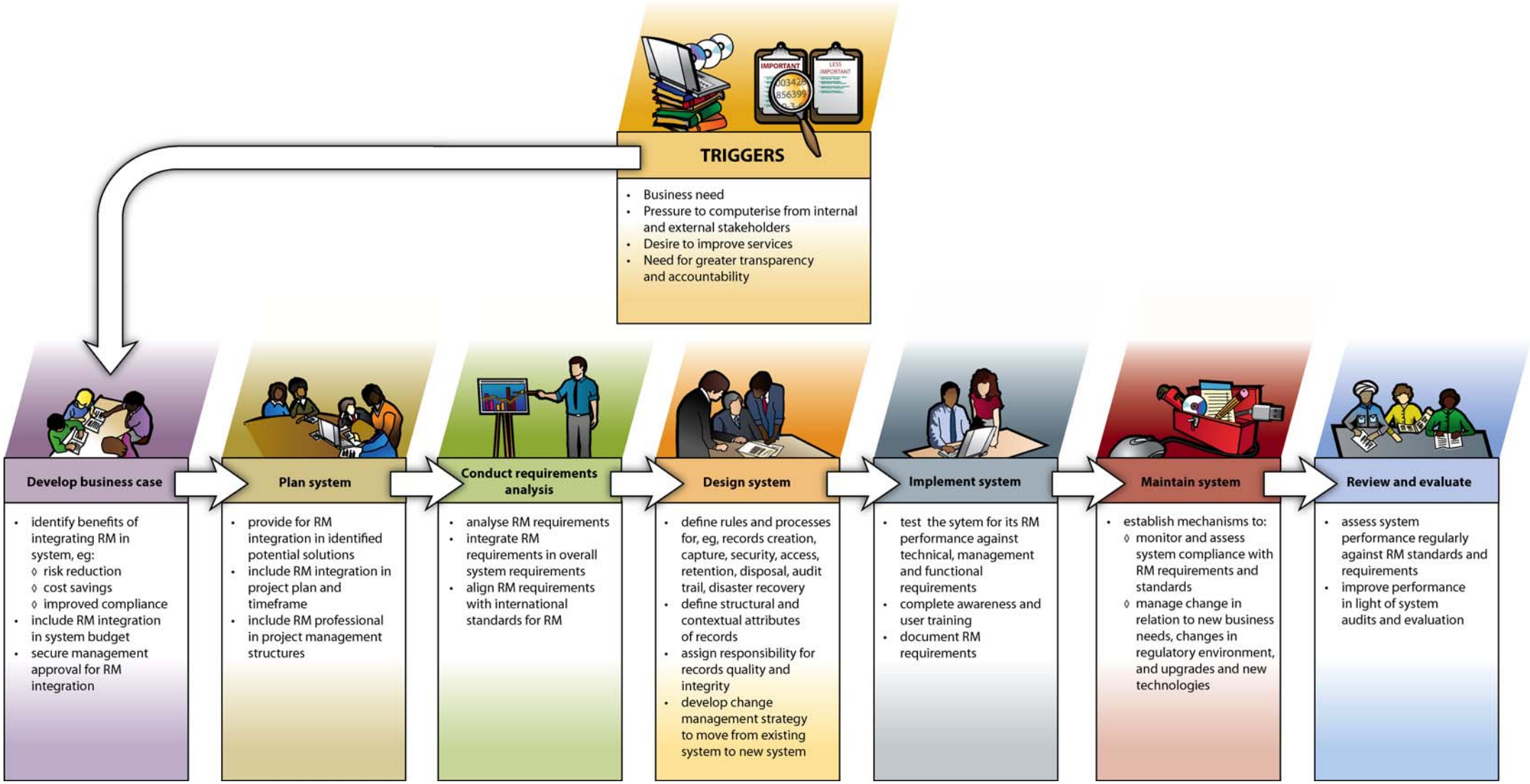Integrating Records Management in the Systems Development Life Cycle